WELCOME TO:

WESLEY CHURCH OF BETHLEHEM

A UNITED METHODIST CONGREGATION

WE'RE GLAD YOU'RE HERE!

CONNECT WITH US:
2540 CENTER STREET
BETHLEHEM, PA 18017
610-865-5715

WWW.WESLEYCHURCH.COM
FACEBOOK: WESLEYCHURCHBETHLEHEM

WESLEY'S CIRCLE OF FRIENDS PRESCHOOL
WWW.MYWCOF.COM

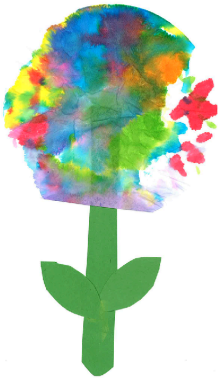

This Week at Wesley Church:

Sunday, March 15

WCOF Board Meeting	11:15am (Finance Office)
NA - Westside Sunday Night	6:00-8:15pm (Library)

Monday, March 16

Prayer Team	10:00am (Library)
Core Staff Meeting	2:00pm (Pastor's Office)
AA - Beginners Meeting	6:30pm (Fellowship Hall)

Tuesday, March 17

Men's Faith Building	6:30pm-8:00pm (Library)

Wednesday, March 18

Celebration Ringers Rehearsal	6:00-7:15pm (Music Room)
Board of Trustees Meeting	7:00pm (Library)
Jubilation Singers Rehearsal	7:15-8:30pm (Sanctuary)

Thursday, March 19

Audience of One Rehearsal	7:45-10:30pm (Sanctuary)

Friday, March 20

AA - Speakers Meeting	7:00pm (Sanctuary)
Al-Anon	7:00pm (Library)

Saturday, March 21

Men's Fellowship Breakfast	7:30-9:00am (Fellowship Hall)
Spring Clean Up Day	9:00am-1:00pm (All Property)

† invites all to stand, if able

Blended Worship
March 8th, 2026

Prelude

What Wondrous Love Is This** (arr. *A. L. Page*)

Welcome

† Call to Worship *(inspired by 1 Thess. 5:11)*

One: In ancient days, to an ancient church,
Many: the apostle Paul offered these words:
One: "Encourage one another! Build each other up!"
Many: In our modern day, as a modern church,
One: we once more hear the apostle Paul's words:
Many: "Encourage one another! Build each other up!"
One: In our modern day, may we heed these ancient words of guidance.
Many: May we encourage one another and build each other up!

† Opening Hymn and Song

1000 Tongues*

All Praise to Our Redeeming Lord* (Verses 1, 2, 3 & 6)

Scripture 1 Thessalonians 5:11-18 *Terry Nighan*

Children's Message

Giving Our Tithes, Offerings and Other Gifts

This month, our *Power of One* offering will benefit:
A Special Staff Request

Offering Music

One Foundation** (arr. *M. Compton*)

Congregational Prayer

Lord's Prayer
Our Father, who art in heaven, hallowed be thy name. Thy kingdom come, thy will be done on earth as it is in heaven. Give us this day our daily bread and forgive us our trespasses, as we forgive those who trespass against us. And lead us not into temptation, but deliver us from evil. For thine is the kingdom, and the power, and the glory forever. Amen.

Message in Music *Cheryl Boots, vocalist*
Blest Be the Tie that Binds* (arr. *M. Tim*)

Message **"**Outsourcing Your Faith"

Musical Response Hold Us Together*

Community Connections

† Closing Hymn
The Church's One Foundation* (Verses 1, 3, 4 & 5)

† Benediction

Postlude Music by Keith LaBar****

LICENSING INFO:
***CCLI**
Copyright License 2609771 **Streaming License** CSPL138593
Reprinted and streamed with permission under CCLI Streaming License CSPL 138593
****ONE LICENSE**
Reprinted and streamed with permission under ONE LICENSE #A-737211. All rights reserved.
*****Streamed with permission under CCS WORSHIPCast License #22231731**
******Reprinted and streamed with permission directly from composer/ arranger/publisher.**